

KEY SHEET 1

| DATE | NAME | LIC. No. |
|-----------|---------------------|----------------|
| 5-21-21 | DANIEL E. KENT, III | N.J.L.S. 14818 |
| 4-22-20 | DANIEL E. KENT, III | N.J.L.S. 14818 |
| 3-20-17 | DANIEL E. KENT, III | N.J.L.S. 14818 |
| 11-05-14 | DANIEL E. KENT, III | N.J.L.S. 14818 |
| 4-14-14 | DANIEL E. KENT, III | N.J.L.S. 14818 |
| 3-31-14 | DANIEL E. KENT, III | N.J.L.S. 14818 |
| 3-25-14 | DANIEL E. KENT, III | N.J.L.S. 14818 |
| 9-12-13 | DANIEL E. KENT, III | N.J.L.S. 14818 |
| 5-02-12 | DANIEL E. KENT, III | N.J.L.S. 14818 |
| 11-12-10 | DANIEL E. KENT, III | N.J.L.S. 14818 |
| 12-11-09 | DANIEL E. KENT, III | N.J.L.S. 14818 |
| 6-09-09 | DANIEL E. KENT, III | N.J.L.S. 14818 |
| DATE | NAME | LIC. No. |
| REVISIONS | | |

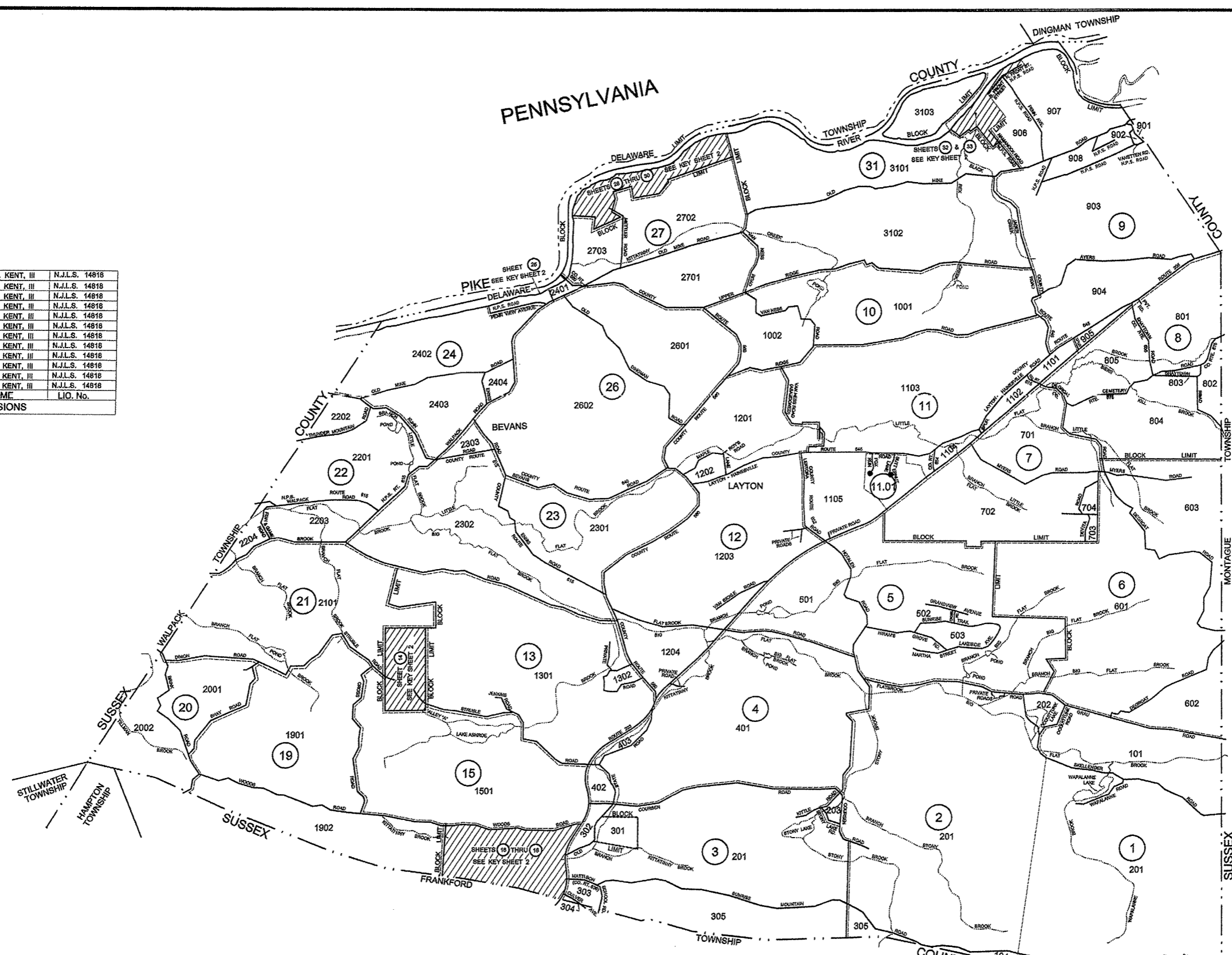

I HEREBY CERTIFY THAT THIS MAP AND THE SURVEY HAS BEEN MADE UNDER MY IMMEDIATE SUPERVISION AND COMPLIES WITH THE LAWS OF THE STATE OF NEW JERSEY.

John B. Fisher
 JOHN B. FISHER L.S.
 LICENSE No. 4292

TAX MAP SANDYSTON TWP. SUSSEX COUNTY, NEW JERSEY

SCALE: 1" = 2000' DATE: 10 - 60

J. L. JACOBS & COMPANY
 55 WEST JACKSON BOULEVARD
 CHICAGO 4, ILLINOIS

REVISED: _____
 TO SHOW CONDITIONS AS OF 5-21-21

KEY SHEET LEGEND

- 25 SHEET NUMBER
- 12 BLOCK NUMBER
- SHEET LIMIT

THIS SHEET WAS FORMERLY CERTIFIED ON 7/6/61, SIGNED BY C.E. BARNES, AND ASSIGNED SERIAL NUMBER 324.

| DATE | NAME | LIC. No. |
|----------|---------------------|----------------|
| 10-03-84 | DANIEL E. KENT, III | N.J.L.S. 14818 |
| 11-17-87 | DANIEL E. KENT, III | N.J.L.S. 14818 |
| 2-24-00 | DANIEL E. KENT, III | N.J.L.S. 14818 |
| 4-06-01 | DANIEL E. KENT, III | N.J.L.S. 14818 |
| 8-26-01 | DANIEL E. KENT, III | N.J.L.S. 14818 |
| 3-19-04 | DANIEL E. KENT, III | N.J.L.S. 14818 |
| 10-14-04 | DANIEL E. KENT, III | N.J.L.S. 14818 |
| 12-09-08 | DANIEL E. KENT, III | N.J.L.S. 14818 |
| 12-04-07 | DANIEL E. KENT, III | N.J.L.S. 14818 |
| 10-30-08 | DANIEL E. KENT, III | N.J.L.S. 14818 |
| DATE | NAME | LIC. No. |

NOTE: THE AREAS, BOUNDARIES AND DIMENSIONS SHOWN ON THIS TAX MAP ARE DERIVED FROM GROUND SURVEYS, AERIAL SURVEYS, AND RECORDED PLANS, MAPS, DEEDS, WILLS, AND ARE TO BE USED FOR ASSESSMENT PURPOSES ONLY.

I HEREBY CERTIFY THAT THIS MAP HAS BEEN REVISED UNDER MY IMMEDIATE SUPERVISION AND COMPLIES WITH THE LAWS OF THE STATE OF NEW JERSEY.

Daniel E. Kent, III
 DANIEL E. KENT, III N.J.L.S. 14818

| DATE | NAME | LIC. No. |
|-----------|---------------------|----------------|
| 6-21-21 | DANIEL E. KENT, III | N.J.L.S. 14818 |
| 4-22-20 | DANIEL E. KENT, III | N.J.L.S. 14818 |
| 4-14-14 | DANIEL E. KENT, III | N.J.L.S. 14818 |
| 3-31-14 | DANIEL E. KENT, III | N.J.L.S. 14818 |
| 3-28-14 | DANIEL E. KENT, III | N.J.L.S. 14818 |
| 6-09-09 | DANIEL E. KENT, III | N.J.L.S. 14818 |
| REVISIONS | | |

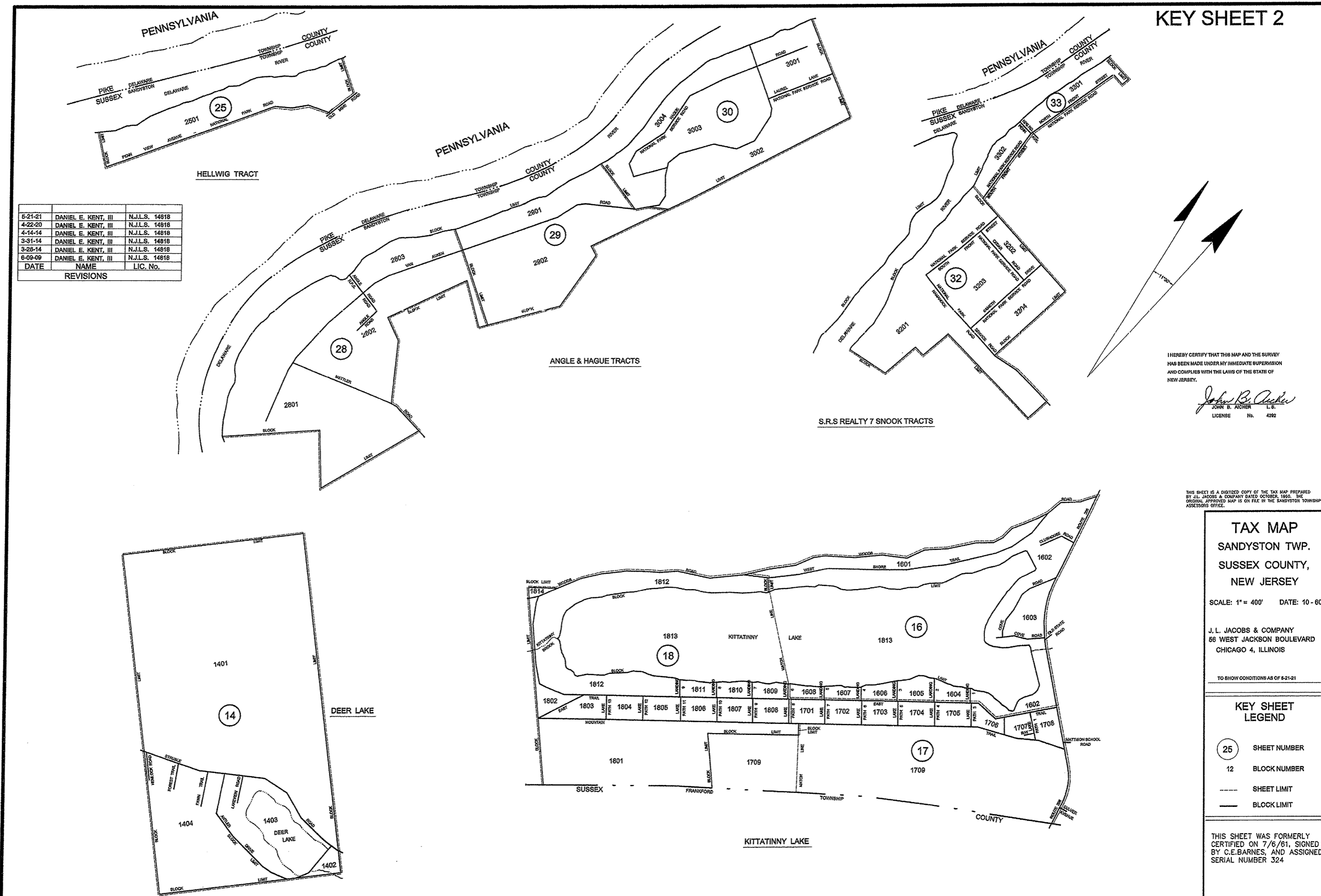

I HEREBY CERTIFY THAT THIS MAP AND THE SURVEY HAS BEEN MADE UNDER MY IMMEDIATE SUPERVISION AND COMPLIES WITH THE LAWS OF THE STATE OF NEW JERSEY.

John B. Aicher
 JOHN B. AICHER L.S.
 LICENSE No. 4292

THIS SHEET IS A DIGITIZED COPY OF THE TAX MAP PREPARED BY J.L. JACOBS & COMPANY DATED OCTOBER, 1960. THE ORIGINAL APPROVED MAP IS ON FILE IN THE SANDYSTON TOWNSHIP ASSESSORS OFFICE.

TAX MAP
 SANDYSTON TWP.
 SUSSEX COUNTY,
 NEW JERSEY

SCALE: 1" = 400' DATE: 10 - 60

J.L. JACOBS & COMPANY
 66 WEST JACKSON BOULEVARD
 CHICAGO 4, ILLINOIS

TO SHOW CONDITIONS AS OF 6-21-21

KEY SHEET LEGEND

- 25 SHEET NUMBER
- 12 BLOCK NUMBER
- SHEET LIMIT
- BLOCK LIMIT

THIS SHEET WAS FORMERLY CERTIFIED ON 7/6/61, SIGNED BY C.E. BARNES, AND ASSIGNED SERIAL NUMBER 324



SHEET 1

WANTAGE TWP.
SUSSEX COUNTY

SHEET 6

SUSSEX

MONTAGUE

TOWNSHIP

COUNTY

COUNTY

TOWNSHIP

FRANKFORD

104

SUSSEX

THIS SHEET IS A DIGITIZED COPY OF THE TAX MAP PREPARED BY J.L. JACOBS & COMPANY DATED OCTOBER, 1968. THE ORIGINAL APPROVED MAP IS ON FILE IN THE SANDYSTON TOWNSHIP ASSESSOR'S OFFICE.

TAX MAP
SANDYSTON TWP.
SUSSEX COUNTY,
NEW JERSEY

SCALE: 1" = 400' DATE: 10-60

J.L. JACOBS & COMPANY
55 WEST JACKSON BOULEVARD
CHICAGO 4, ILLINOIS

REVISED:
TO SHOW CORRECTIONS AS OF 4-14-14

**KEY SHEET
LEGEND**

- (25) SHEET NUMBER
- 12 BLOCK NUMBER
- SHEET LIMIT
- BLOCK LIMIT

THIS SHEET WAS FORMERLY
CERTIFIED ON 7/5/61, SIGNED
BY C.E. BARNES, AND ASSIGNED
SERIAL NUMBER 324

| BLOCK | LOT | ACREAGE | REASON FOR EXEMPTION |
|-------|-----|---------|----------------------|
| 101 | 11 | 71.44 | N.J.S.P. |
| 101 | 2 | 12.074 | N.J.S.P. |
| 101 | 3 | 188.10 | N.J.S.P. |
| 101 | 4 | 63.01 | N.J.S.P. |
| 101 | 5 | 3250.0 | N.J.S.P. |
| 101 | 6 | 8.09 | N.J.S.P. |
| 101 | 7 | 4.59 | N.J.S.P. |
| 101 | 8 | 47.55 | N.J.S.P. |
| 101 | 9 | 2.57 | NATURAL PARK SERVICE |

SHEET 2

| DATE | NAME | LOG No. |
|---------|---------------------|----------------|
| 4-14-14 | DANIEL E. KENT, III | N.J.L.S. 14818 |
| 3-31-14 | DANIEL E. KENT, III | N.J.L.S. 14818 |
| 1-24-14 | DANIEL E. KENT, III | N.J.L.S. 14818 |

REVISIONS

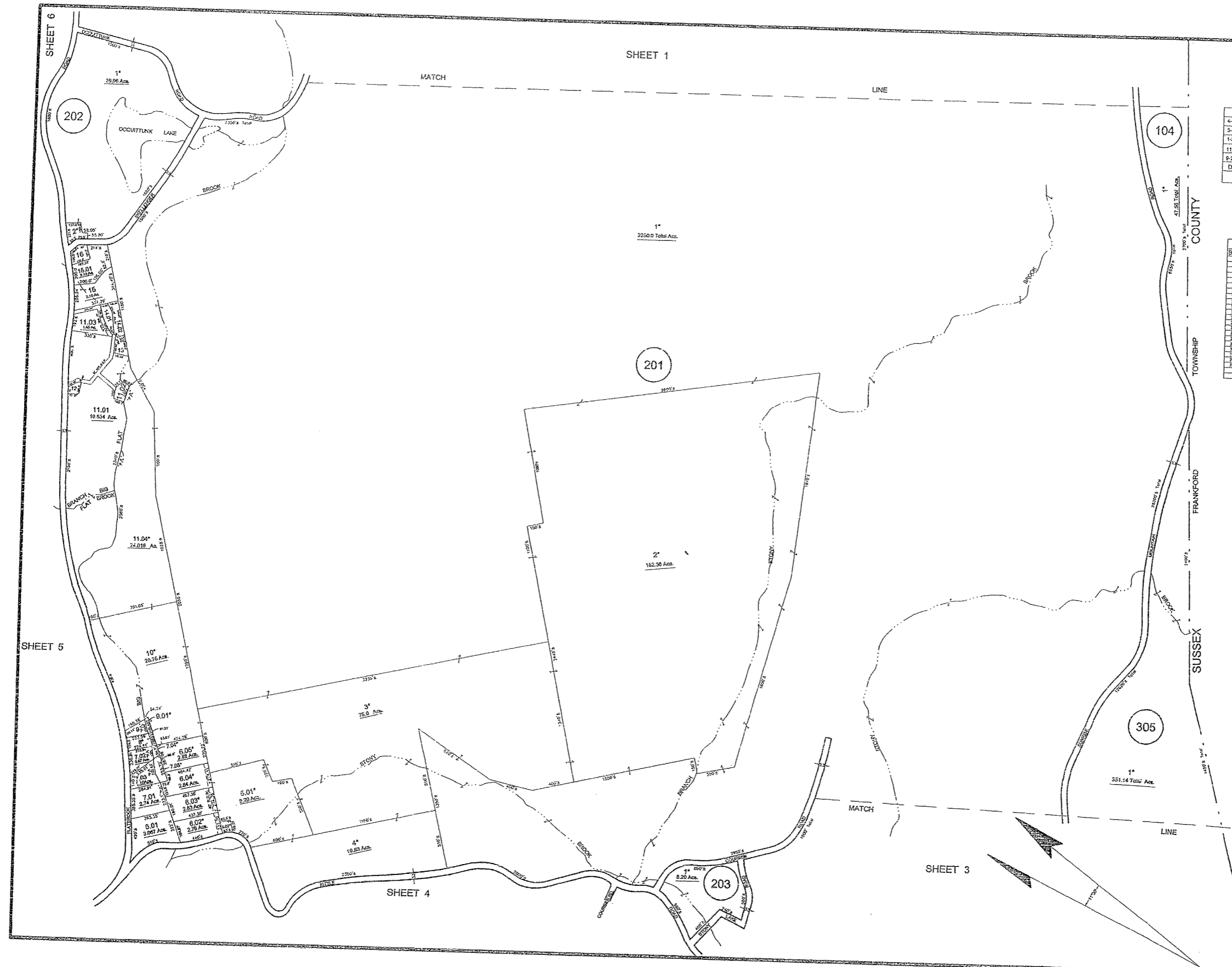

SHEET 2

| DATE | NAME | LIC. No. |
|----------|---------------------|----------------|
| 4-14-14 | DANIEL E. KENT, III | N.J.L.S. 14818 |
| 3-31-14 | DANIEL E. KENT, III | N.J.L.S. 14819 |
| 1-29-14 | DANIEL E. KENT, III | N.J.L.S. 14818 |
| 11-27-07 | DANIEL E. KENT, III | N.J.L.S. 14818 |
| 8-26-96 | DANIEL E. KENT, III | N.J.L.S. 14818 |

REVISIONS

| BLOCK | LOT | ADJACENT | REASON FOR EXEMPTION |
|-------|-----|--------------|----------------------|
| 104 | 11 | 27.96 Total | N.A.B.E.P. |
| 201 | 1 | 2200.0 Total | N.A.B.E.P. |
| 201 | 2 | 183.32 | N.A.B.E.P. |
| 201 | 3 | 118.0 | N.A.B.E.P. |
| 201 | 4 | 154.3 | N.A.B.E.P. |
| 201 | 5 | 8.20 | N.A.B.E.P. |
| 201 | 6 | 6.02 | N.A.B.E.P. |
| 201 | 7 | 6.02 | N.A.B.E.P. |
| 201 | 8 | 7.83 | N.A.B.E.P. |
| 201 | 9 | 6.04 | N.A.B.E.P. |
| 201 | 10 | 6.02 | N.A.B.E.P. |
| 201 | 11 | 6.04 | N.A.B.E.P. |
| 201 | 12 | 6.02 | N.A.B.E.P. |
| 201 | 13 | 6.04 | N.A.B.E.P. |
| 201 | 14 | 6.02 | N.A.B.E.P. |
| 201 | 15 | 6.04 | N.A.B.E.P. |
| 201 | 16 | 6.02 | N.A.B.E.P. |
| 201 | 17 | 6.04 | N.A.B.E.P. |
| 201 | 18 | 6.02 | N.A.B.E.P. |
| 201 | 19 | 6.04 | N.A.B.E.P. |
| 201 | 20 | 6.02 | N.A.B.E.P. |
| 201 | 21 | 6.04 | N.A.B.E.P. |
| 201 | 22 | 6.02 | N.A.B.E.P. |
| 201 | 23 | 6.04 | N.A.B.E.P. |
| 201 | 24 | 6.02 | N.A.B.E.P. |
| 201 | 25 | 6.04 | N.A.B.E.P. |
| 201 | 26 | 6.02 | N.A.B.E.P. |
| 201 | 27 | 6.04 | N.A.B.E.P. |
| 201 | 28 | 6.02 | N.A.B.E.P. |
| 201 | 29 | 6.04 | N.A.B.E.P. |
| 201 | 30 | 6.02 | N.A.B.E.P. |
| 201 | 31 | 6.04 | N.A.B.E.P. |
| 201 | 32 | 6.02 | N.A.B.E.P. |
| 201 | 33 | 6.04 | N.A.B.E.P. |
| 201 | 34 | 6.02 | N.A.B.E.P. |
| 201 | 35 | 6.04 | N.A.B.E.P. |
| 201 | 36 | 6.02 | N.A.B.E.P. |
| 201 | 37 | 6.04 | N.A.B.E.P. |
| 201 | 38 | 6.02 | N.A.B.E.P. |
| 201 | 39 | 6.04 | N.A.B.E.P. |
| 201 | 40 | 6.02 | N.A.B.E.P. |
| 201 | 41 | 6.04 | N.A.B.E.P. |
| 201 | 42 | 6.02 | N.A.B.E.P. |
| 201 | 43 | 6.04 | N.A.B.E.P. |
| 201 | 44 | 6.02 | N.A.B.E.P. |
| 201 | 45 | 6.04 | N.A.B.E.P. |
| 201 | 46 | 6.02 | N.A.B.E.P. |
| 201 | 47 | 6.04 | N.A.B.E.P. |
| 201 | 48 | 6.02 | N.A.B.E.P. |
| 201 | 49 | 6.04 | N.A.B.E.P. |
| 201 | 50 | 6.02 | N.A.B.E.P. |
| 201 | 51 | 6.04 | N.A.B.E.P. |
| 201 | 52 | 6.02 | N.A.B.E.P. |
| 201 | 53 | 6.04 | N.A.B.E.P. |
| 201 | 54 | 6.02 | N.A.B.E.P. |
| 201 | 55 | 6.04 | N.A.B.E.P. |
| 201 | 56 | 6.02 | N.A.B.E.P. |
| 201 | 57 | 6.04 | N.A.B.E.P. |
| 201 | 58 | 6.02 | N.A.B.E.P. |
| 201 | 59 | 6.04 | N.A.B.E.P. |
| 201 | 60 | 6.02 | N.A.B.E.P. |
| 201 | 61 | 6.04 | N.A.B.E.P. |
| 201 | 62 | 6.02 | N.A.B.E.P. |
| 201 | 63 | 6.04 | N.A.B.E.P. |
| 201 | 64 | 6.02 | N.A.B.E.P. |
| 201 | 65 | 6.04 | N.A.B.E.P. |
| 201 | 66 | 6.02 | N.A.B.E.P. |
| 201 | 67 | 6.04 | N.A.B.E.P. |
| 201 | 68 | 6.02 | N.A.B.E.P. |
| 201 | 69 | 6.04 | N.A.B.E.P. |
| 201 | 70 | 6.02 | N.A.B.E.P. |
| 201 | 71 | 6.04 | N.A.B.E.P. |
| 201 | 72 | 6.02 | N.A.B.E.P. |
| 201 | 73 | 6.04 | N.A.B.E.P. |
| 201 | 74 | 6.02 | N.A.B.E.P. |
| 201 | 75 | 6.04 | N.A.B.E.P. |
| 201 | 76 | 6.02 | N.A.B.E.P. |
| 201 | 77 | 6.04 | N.A.B.E.P. |
| 201 | 78 | 6.02 | N.A.B.E.P. |
| 201 | 79 | 6.04 | N.A.B.E.P. |
| 201 | 80 | 6.02 | N.A.B.E.P. |
| 201 | 81 | 6.04 | N.A.B.E.P. |
| 201 | 82 | 6.02 | N.A.B.E.P. |
| 201 | 83 | 6.04 | N.A.B.E.P. |
| 201 | 84 | 6.02 | N.A.B.E.P. |
| 201 | 85 | 6.04 | N.A.B.E.P. |
| 201 | 86 | 6.02 | N.A.B.E.P. |
| 201 | 87 | 6.04 | N.A.B.E.P. |
| 201 | 88 | 6.02 | N.A.B.E.P. |
| 201 | 89 | 6.04 | N.A.B.E.P. |
| 201 | 90 | 6.02 | N.A.B.E.P. |
| 201 | 91 | 6.04 | N.A.B.E.P. |
| 201 | 92 | 6.02 | N.A.B.E.P. |
| 201 | 93 | 6.04 | N.A.B.E.P. |
| 201 | 94 | 6.02 | N.A.B.E.P. |
| 201 | 95 | 6.04 | N.A.B.E.P. |
| 201 | 96 | 6.02 | N.A.B.E.P. |
| 201 | 97 | 6.04 | N.A.B.E.P. |
| 201 | 98 | 6.02 | N.A.B.E.P. |
| 201 | 99 | 6.04 | N.A.B.E.P. |
| 201 | 100 | 6.02 | N.A.B.E.P. |

THIS SHEET IS A REPRODUCED COPY OF THE TAX MAP PREPARED BY J.L. JACOBS & COMPANY DATED OCTOBER, 1960. THE ORIGINAL APPROVED MAP IS ON FILE IN THE SANDYSTON TOWNSHIP ASSESSORS OFFICE.

REVISED

58 LOT 6.01 Bl. 201 J.E.D.

TAX MAP
SANDYSTON TWP.
SUSSEX COUNTY,
NEW JERSEY

SCALE: 1" = 400' DATE: 10-60

J. L. JACOBS & COMPANY
 56 WEST JACKSON BOULEVARD
 CHICAGO 4, ILLINOIS

REVISED: _____

TO SHOW CONDITIONS AS OF 4-14-14

KEY SHEET LEGEND

| | |
|------|--------------|
| (25) | SHEET NUMBER |
| 12 | BLOCK NUMBER |
| --- | SHEET LIMIT |
| --- | BLOCK LIMIT |

THIS SHEET WAS FORMERLY CERTIFIED ON 7/8/81, SIGNED BY C.E. BARNES, AND ASSIGNED SERIAL NUMBER 324

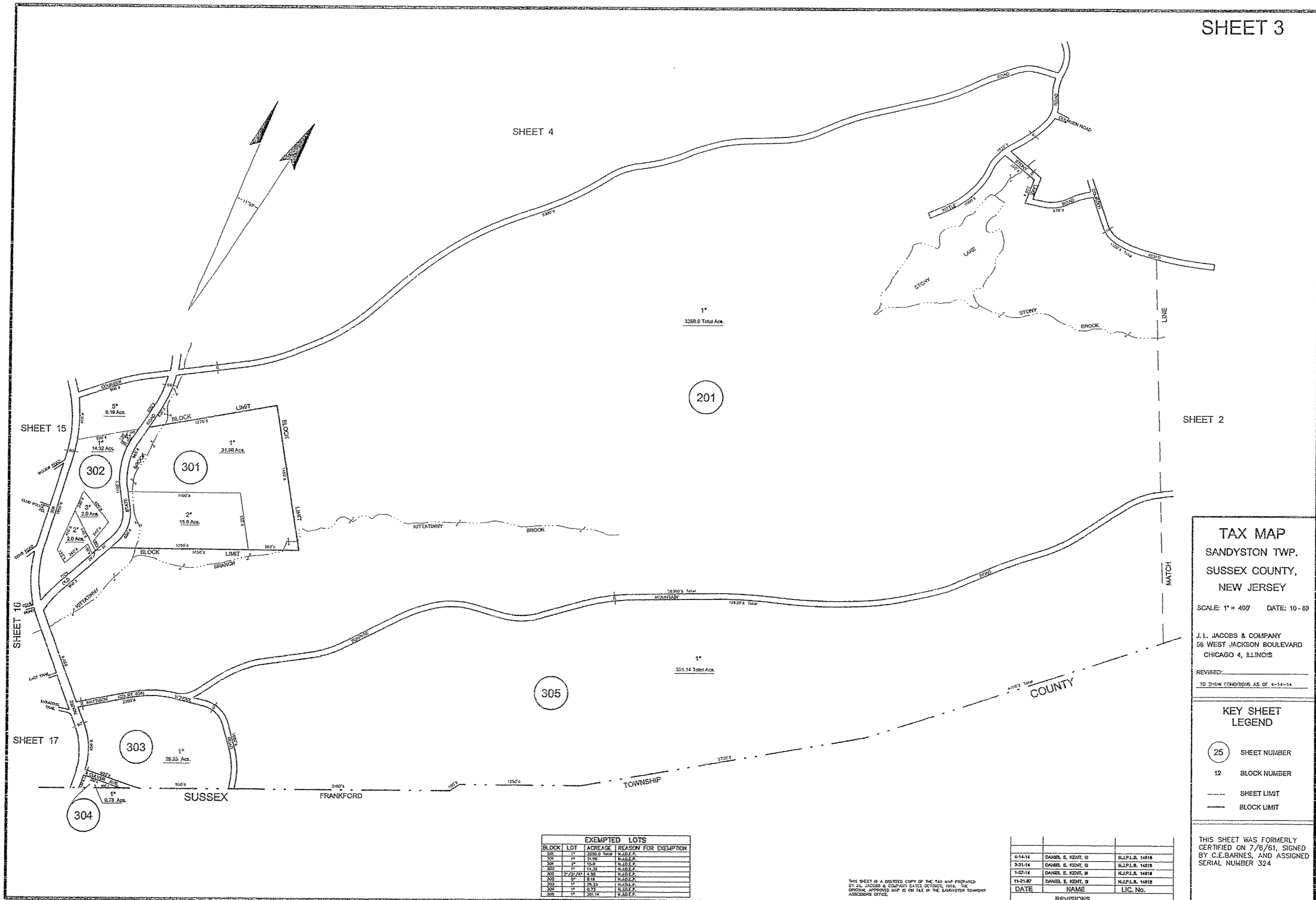

TAX MAP
SANDYSTON TWP.
SUSSEX COUNTY,
NEW JERSEY

SCALE: 1" = 400' DATE: 10-80

J. L. JACOBS & COMPANY
 56 WEST JACKSON BOULEVARD
 CHICAGO 4, ILLINOIS

REVISED:
 TO SHOW CORRECTIONS AS OF 4-14-84

KEY SHEET
LEGEND

- 25 SHEET NUMBER
- 12 BLOCK NUMBER
- SHEET LIMIT
- BLOCK LIMIT

THIS SHEET WAS FORMERLY
 CERTIFIED ON 7/6/61, SIGNED
 BY C.E. BARNES, AND ASSIGNED
 SERIAL NUMBER 324

| BLOCK | LOT | ACREAGE | REASON FOR EXEMPTION |
|-------|--------|--------------|----------------------|
| 301 | 17 | 3280.0 Total | N.J.P.L.R. |
| 302 | 15 | 2.0 | N.J.P.L.R. |
| 302 | 27 | 15.0 | N.J.P.L.R. |
| 302 | 15 | 14.25 | N.J.P.L.R. |
| 302 | 27/27A | 4.50 | N.J.P.L.R. |
| 302 | 27 | 8.18 | N.J.P.L.R. |
| 302 | 15 | 7.83 | N.J.P.L.R. |
| 304 | 15 | 0.78 | N.J.P.L.R. |
| 304 | 15 | 251.14 | N.J.P.L.R. |

| DATE | NAME | LIC. No. |
|----------|--------------------|------------------|
| 4-14-84 | DANIEL E. KENT, II | N.J.P.L.R. 14218 |
| 3-31-84 | DANIEL E. KENT, II | N.J.P.L.R. 14218 |
| 1-27-84 | DANIEL E. KENT, II | N.J.P.L.R. 14218 |
| 11-21-82 | DANIEL E. KENT, II | N.J.P.L.R. 14218 |

THIS SHEET IS A DOTTED COPY OF THE TAX MAP PREPARED BY J.L. JACOBS & COMPANY DATED OCTOBER, 1980. THE ORIGINAL APPROVED MAP IS ON FILE IN THE SANDYSTON TOWNSHIP ASSessor'S OFFICE.

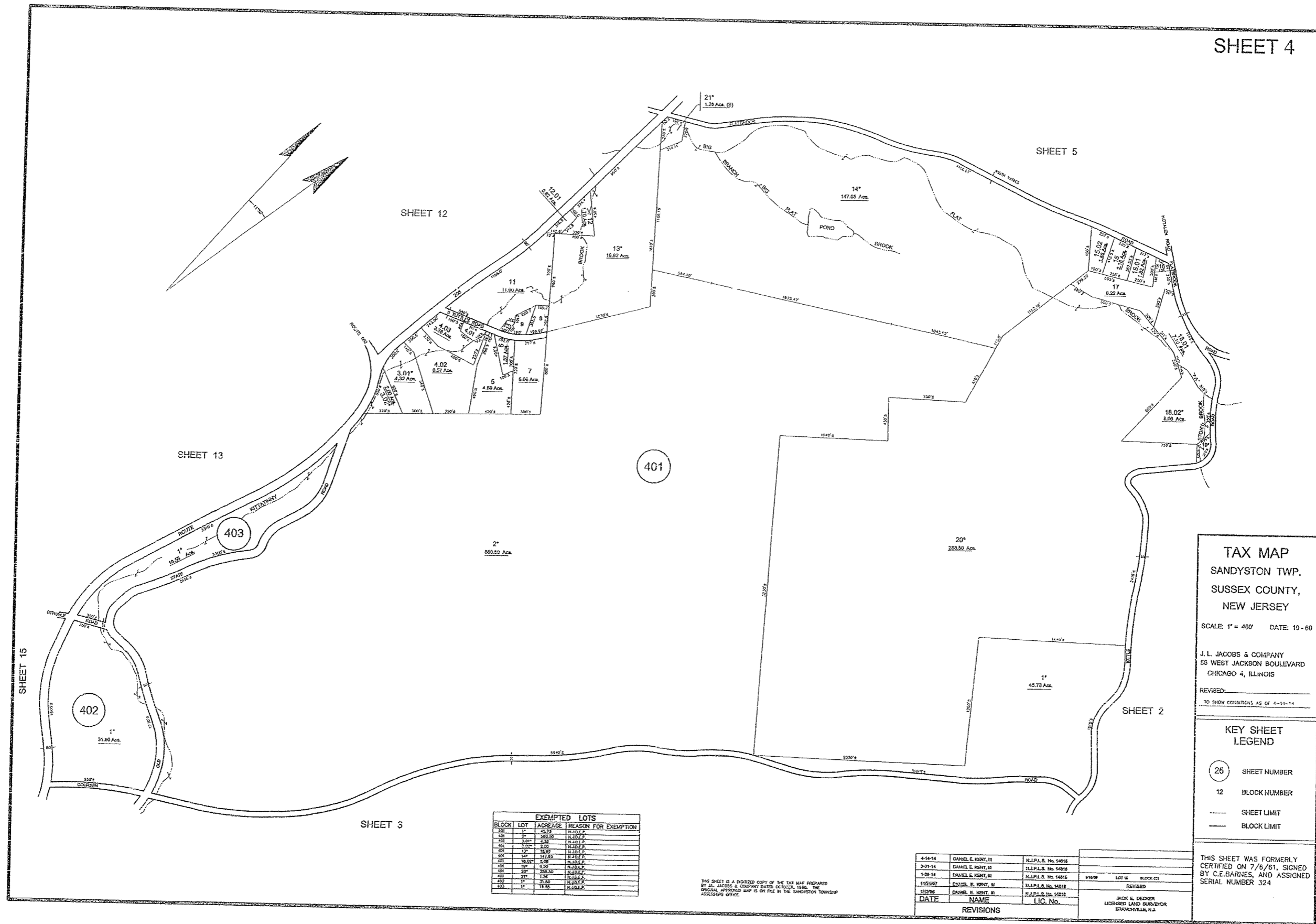

TAX MAP
 SANDYSTON TWP.
 SUSSEX COUNTY,
 NEW JERSEY

SCALE: 1" = 400' DATE: 10-60

J. L. JACOBS & COMPANY
 58 WEST JACKSON BOULEVARD
 CHICAGO 4, ILLINOIS

REVISED: _____
 TO SHOW CONDITIONS AS OF 4-14-14

KEY SHEET LEGEND

(25) SHEET NUMBER
 12 BLOCK NUMBER
 --- SHEET LIMIT
 --- BLOCK LIMIT

THIS SHEET WAS FORMERLY
 CERTIFIED ON 7/6/61, SIGNED
 BY C.E. BARNES, AND ASSIGNED
 SERIAL NUMBER 324

| BLOCK | LOT | ACREAGE | REASON FOR EXEMPTION |
|-------|-----|---------|----------------------|
| 201 | 1* | 45.75 | N.J.P.L.R. |
| 201 | 2* | 262.50 | N.J.P.L.R. |
| 401 | 1* | 1.70 | N.J.P.L.R. |
| 401 | 2* | 2.00 | N.J.P.L.R. |
| 401 | 3* | 18.95 | N.J.P.L.R. |
| 401 | 4* | 14.25 | N.J.P.L.R. |
| 401 | 5* | 5.08 | N.J.P.L.R. |
| 401 | 6* | 0.50 | N.J.P.L.R. |
| 401 | 7* | 288.50 | N.J.P.L.R. |
| 401 | 8* | 1.26 | N.J.P.L.R. |
| 401 | 9* | 33.50 | N.J.P.L.R. |
| 401 | 10* | 18.50 | N.J.P.L.R. |

THIS SHEET IS A NOTIFIED COPY OF THE TAX MAP PREPARED BY J.L. JACOBS & COMPANY DATED OCTOBER, 1960. THE ORIGINAL APPROVED MAP IS ON FILE IN THE SANDYSTON TOWNSHIP ASSISTANT'S OFFICE.

| DATE | NAME | LIC. No. |
|---------|---------------------|----------------------|
| 4-14-14 | DANIEL E. KENT, III | N.J.P.L.R. No. 14016 |
| 3-21-14 | DANIEL E. KENT, III | N.J.P.L.R. No. 14016 |
| 1-28-14 | DANIEL E. KENT, III | N.J.P.L.R. No. 14016 |
| 1-22-97 | DANIEL E. KENT, III | N.J.P.L.R. No. 14016 |
| 1-22-96 | DANIEL E. KENT, III | N.J.P.L.R. No. 14016 |

| DATE | LOT NO. | BLOCK | REVISIONS |
|------|---------|-------|-----------|
| | | | |

JACK E. DECKER
 LICENSED LAND SURVEYOR
 BRANCHVILLE, N.J.

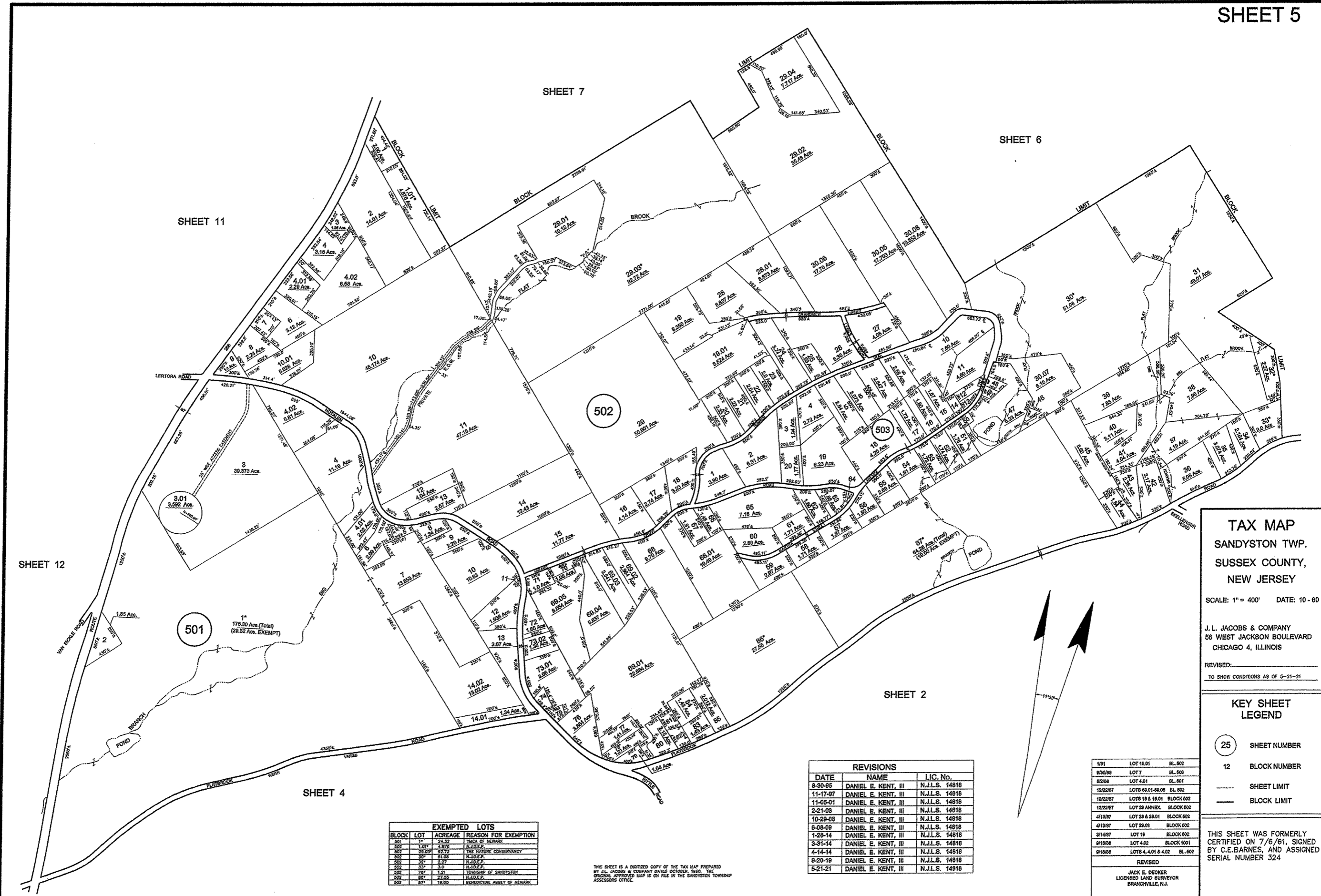

TAX MAP
 SANDYSTON TWP.
 SUSSEX COUNTY,
 NEW JERSEY

SCALE: 1" = 400' DATE: 10 - 60

J. L. JACOBS & COMPANY
 66 WEST JACKSON BOULEVARD
 CHICAGO 4, ILLINOIS

REVISED: _____
 TO SHOW CONDITIONS AS OF 5-21-21

KEY SHEET LEGEND

(25) SHEET NUMBER
 12 BLOCK NUMBER
 - - - - SHEET LIMIT
 ——— BLOCK LIMIT

THIS SHEET WAS FORMERLY CERTIFIED ON 7/6/61, SIGNED BY C.E. BARNES, AND ASSIGNED SERIAL NUMBER 324

REVISIONS

| DATE | NAME | L.I.C. No. |
|----------|---------------------|----------------|
| 8-30-65 | DANIEL E. KENT, III | N.J.L.S. 14818 |
| 11-17-67 | DANIEL E. KENT, III | N.J.L.S. 14818 |
| 11-05-01 | DANIEL E. KENT, III | N.J.L.S. 14818 |
| 2-21-03 | DANIEL E. KENT, III | N.J.L.S. 14818 |
| 10-28-08 | DANIEL E. KENT, III | N.J.L.S. 14818 |
| 6-08-09 | DANIEL E. KENT, III | N.J.L.S. 14818 |
| 1-28-14 | DANIEL E. KENT, III | N.J.L.S. 14818 |
| 3-31-14 | DANIEL E. KENT, III | N.J.L.S. 14818 |
| 4-14-14 | DANIEL E. KENT, III | N.J.L.S. 14818 |
| 8-20-19 | DANIEL E. KENT, III | N.J.L.S. 14818 |
| 5-21-21 | DANIEL E. KENT, III | N.J.L.S. 14818 |

EXEMPTED LOTS

| BLOCK | LOT | ACREAGE | REASON FOR EXEMPTION |
|-------|--------|---------|------------------------------|
| 501 | 11 | 24.32 | YIELD OF REVENUE |
| 502 | 1.01* | 4.876 | N.J.D.E.P. |
| 502 | 20.03* | 32.72 | THE NATURE CONSERVANCY |
| 502 | 30* | 21.08 | N.J.D.E.P. |
| 502 | 33* | 2.27 | N.J.D.E.P. |
| 502 | 33* | 3.0 | N.J.D.E.P. |
| 502 | 76* | 3.1 | TOWNSHIP OF SANDYSTON |
| 502 | 85* | 27.55 | N.J.D.E.P. |
| 502 | 87* | 19.00 | REDEMPTIVE ABBEY OF HENDRICK |

THIS SHEET IS A DICTATED COPY OF THE TAX MAP PREPARED BY J.L. JACOBS & COMPANY DATED OCTOBER, 1960. THE ORIGINAL APPROVED MAP IS ON FILE IN THE SANDYSTON TOWNSHIP ASSESSOR'S OFFICE.

| | | |
|----------|---------------------|------------|
| 1/81 | LOT 10.01 | BL. 602 |
| 9/30/85 | LOT 7 | BL. 605 |
| 8/27/86 | LOT 4.01 | BL. 601 |
| 12/22/87 | LOTS 69.01-69.05 | BL. 602 |
| 12/22/87 | LOTS 19 & 19.01 | BLOCK 602 |
| 12/22/87 | LOT 28 ANNEX. | BLOCK 602 |
| 4/18/87 | LOT 28 & 28.01 | BLOCK 602 |
| 4/18/87 | LOT 29.03 | BLOCK 602 |
| 3/14/87 | LOT 19 | BLOCK 602 |
| 8/18/86 | LOT 4.02 | BLOCK 1001 |
| 8/18/86 | LOTS 4, 4.01 & 4.02 | BL. 602 |

REVISED
 JACK E. DECKER
 LICENSED LAND SURVEYOR
 BRANCHVILLE, N.J.

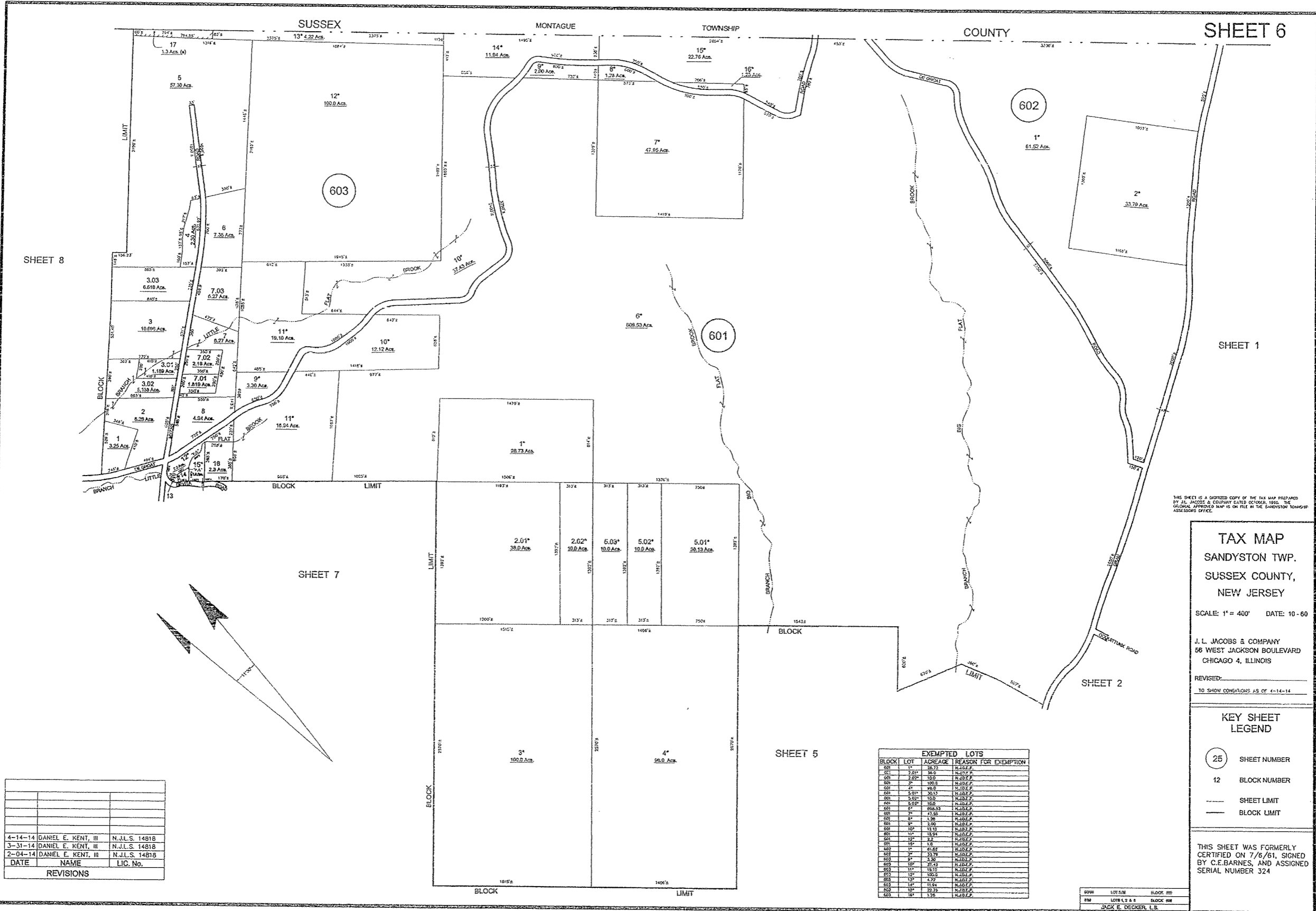

THIS SHEET IS A DIVIDED COPY OF THE TAX MAP PREPARED BY J.L. JACOBS & COMPANY DATED OCTOBER, 1956. THE ORIGINAL APPROVED MAP IS ON FILE IN THE SANDYSTON TOWNSHIP ASSESSORS OFFICE.

TAX MAP
SANDYSTON TWP.
SUSSEX COUNTY,
NEW JERSEY

SCALE: 1" = 400' DATE: 10 - 60

J. L. JACOBS & COMPANY
 66 WEST JACKSON BOULEVARD
 CHICAGO 4, ILLINOIS

REVISED:
 TO SHOW CORRECTIONS AS OF 4-14-14

KEY SHEET
LEGEND

- 25 SHEET NUMBER
- 12 BLOCK NUMBER
- SHEET LIMIT
- BLOCK LIMIT

THIS SHEET WAS FORMERLY CERTIFIED ON 7/6/61, SIGNED BY C.E. BARNES, AND ASSIGNED SERIAL NUMBER 324

| BLOCK | LOT | ACREAGE | REASON FOR EXEMPTION |
|-------|------|---------|----------------------|
| 001 | 1* | 26.73 | N.A.D.F.P. |
| 001 | 2* | 36.0 | N.A.D.F.P. |
| 001 | 3* | 15.0 | N.A.D.F.P. |
| 001 | 4* | 10.0 | N.A.D.F.P. |
| 001 | 5* | 10.0 | N.A.D.F.P. |
| 001 | 6* | 10.0 | N.A.D.F.P. |
| 001 | 7* | 10.0 | N.A.D.F.P. |
| 001 | 8* | 10.0 | N.A.D.F.P. |
| 001 | 9* | 10.0 | N.A.D.F.P. |
| 001 | 10* | 10.0 | N.A.D.F.P. |
| 001 | 11* | 10.0 | N.A.D.F.P. |
| 001 | 12* | 10.0 | N.A.D.F.P. |
| 001 | 13* | 10.0 | N.A.D.F.P. |
| 001 | 14* | 10.0 | N.A.D.F.P. |
| 001 | 15* | 10.0 | N.A.D.F.P. |
| 001 | 16* | 10.0 | N.A.D.F.P. |
| 001 | 17* | 10.0 | N.A.D.F.P. |
| 001 | 18* | 10.0 | N.A.D.F.P. |
| 001 | 19* | 10.0 | N.A.D.F.P. |
| 001 | 20* | 10.0 | N.A.D.F.P. |
| 001 | 21* | 10.0 | N.A.D.F.P. |
| 001 | 22* | 10.0 | N.A.D.F.P. |
| 001 | 23* | 10.0 | N.A.D.F.P. |
| 001 | 24* | 10.0 | N.A.D.F.P. |
| 001 | 25* | 10.0 | N.A.D.F.P. |
| 001 | 26* | 10.0 | N.A.D.F.P. |
| 001 | 27* | 10.0 | N.A.D.F.P. |
| 001 | 28* | 10.0 | N.A.D.F.P. |
| 001 | 29* | 10.0 | N.A.D.F.P. |
| 001 | 30* | 10.0 | N.A.D.F.P. |
| 001 | 31* | 10.0 | N.A.D.F.P. |
| 001 | 32* | 10.0 | N.A.D.F.P. |
| 001 | 33* | 10.0 | N.A.D.F.P. |
| 001 | 34* | 10.0 | N.A.D.F.P. |
| 001 | 35* | 10.0 | N.A.D.F.P. |
| 001 | 36* | 10.0 | N.A.D.F.P. |
| 001 | 37* | 10.0 | N.A.D.F.P. |
| 001 | 38* | 10.0 | N.A.D.F.P. |
| 001 | 39* | 10.0 | N.A.D.F.P. |
| 001 | 40* | 10.0 | N.A.D.F.P. |
| 001 | 41* | 10.0 | N.A.D.F.P. |
| 001 | 42* | 10.0 | N.A.D.F.P. |
| 001 | 43* | 10.0 | N.A.D.F.P. |
| 001 | 44* | 10.0 | N.A.D.F.P. |
| 001 | 45* | 10.0 | N.A.D.F.P. |
| 001 | 46* | 10.0 | N.A.D.F.P. |
| 001 | 47* | 10.0 | N.A.D.F.P. |
| 001 | 48* | 10.0 | N.A.D.F.P. |
| 001 | 49* | 10.0 | N.A.D.F.P. |
| 001 | 50* | 10.0 | N.A.D.F.P. |
| 001 | 51* | 10.0 | N.A.D.F.P. |
| 001 | 52* | 10.0 | N.A.D.F.P. |
| 001 | 53* | 10.0 | N.A.D.F.P. |
| 001 | 54* | 10.0 | N.A.D.F.P. |
| 001 | 55* | 10.0 | N.A.D.F.P. |
| 001 | 56* | 10.0 | N.A.D.F.P. |
| 001 | 57* | 10.0 | N.A.D.F.P. |
| 001 | 58* | 10.0 | N.A.D.F.P. |
| 001 | 59* | 10.0 | N.A.D.F.P. |
| 001 | 60* | 10.0 | N.A.D.F.P. |
| 001 | 61* | 10.0 | N.A.D.F.P. |
| 001 | 62* | 10.0 | N.A.D.F.P. |
| 001 | 63* | 10.0 | N.A.D.F.P. |
| 001 | 64* | 10.0 | N.A.D.F.P. |
| 001 | 65* | 10.0 | N.A.D.F.P. |
| 001 | 66* | 10.0 | N.A.D.F.P. |
| 001 | 67* | 10.0 | N.A.D.F.P. |
| 001 | 68* | 10.0 | N.A.D.F.P. |
| 001 | 69* | 10.0 | N.A.D.F.P. |
| 001 | 70* | 10.0 | N.A.D.F.P. |
| 001 | 71* | 10.0 | N.A.D.F.P. |
| 001 | 72* | 10.0 | N.A.D.F.P. |
| 001 | 73* | 10.0 | N.A.D.F.P. |
| 001 | 74* | 10.0 | N.A.D.F.P. |
| 001 | 75* | 10.0 | N.A.D.F.P. |
| 001 | 76* | 10.0 | N.A.D.F.P. |
| 001 | 77* | 10.0 | N.A.D.F.P. |
| 001 | 78* | 10.0 | N.A.D.F.P. |
| 001 | 79* | 10.0 | N.A.D.F.P. |
| 001 | 80* | 10.0 | N.A.D.F.P. |
| 001 | 81* | 10.0 | N.A.D.F.P. |
| 001 | 82* | 10.0 | N.A.D.F.P. |
| 001 | 83* | 10.0 | N.A.D.F.P. |
| 001 | 84* | 10.0 | N.A.D.F.P. |
| 001 | 85* | 10.0 | N.A.D.F.P. |
| 001 | 86* | 10.0 | N.A.D.F.P. |
| 001 | 87* | 10.0 | N.A.D.F.P. |
| 001 | 88* | 10.0 | N.A.D.F.P. |
| 001 | 89* | 10.0 | N.A.D.F.P. |
| 001 | 90* | 10.0 | N.A.D.F.P. |
| 001 | 91* | 10.0 | N.A.D.F.P. |
| 001 | 92* | 10.0 | N.A.D.F.P. |
| 001 | 93* | 10.0 | N.A.D.F.P. |
| 001 | 94* | 10.0 | N.A.D.F.P. |
| 001 | 95* | 10.0 | N.A.D.F.P. |
| 001 | 96* | 10.0 | N.A.D.F.P. |
| 001 | 97* | 10.0 | N.A.D.F.P. |
| 001 | 98* | 10.0 | N.A.D.F.P. |
| 001 | 99* | 10.0 | N.A.D.F.P. |
| 001 | 100* | 10.0 | N.A.D.F.P. |

| DATE | NAME | LIC. No. |
|---------|---------------------|----------------|
| 4-14-14 | DANIEL E. KENT, III | N.J.L.S. 14818 |
| 3-31-14 | DANIEL E. KENT, III | N.J.L.S. 14818 |
| 2-04-14 | DANIEL E. KENT, III | N.J.L.S. 14818 |

REVISIONS

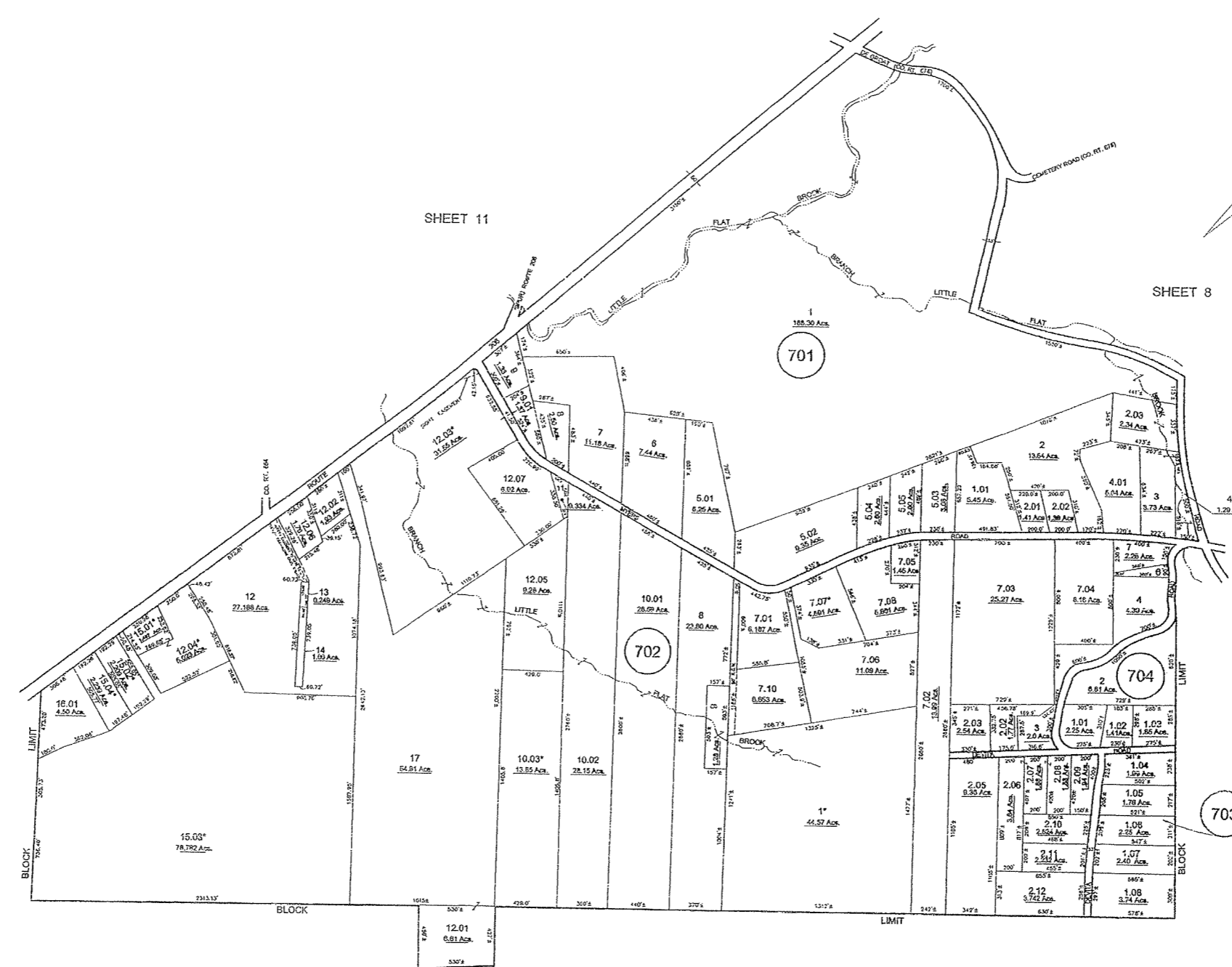

| DATE | NAME | LIC. No. |
|----------|---------------------|------------------|
| 4-14-14 | DANIEL E. KENT, III | N.J.P.L.S. 14816 |
| 3-31-14 | DANIEL E. KENT, III | N.J.P.L.S. 14816 |
| 2-04-14 | DANIEL E. KENT, III | N.J.P.L.S. 14816 |
| 11-28-07 | DANIEL E. KENT, III | N.J.P.L.S. 14816 |
| 12-6-06 | DANIEL E. KENT, III | N.J.P.L.S. 14816 |
| 10-14-04 | DANIEL E. KENT, III | N.J.P.L.S. 14816 |
| 11-05-01 | DANIEL E. KENT, III | N.J.P.L.S. 14816 |
| 11-21-97 | DANIEL E. KENT, III | N.J.P.L.S. 14816 |

THIS SHEET IS A WRITTEN COPY OF THE TAX MAP PREPARED BY J.L. JACOBS & COMPANY DATED OCTOBER, 1968. ORIGINAL APPROVED MAP IS ON FILE IN THE SANDYSTON TOWNSHIP ASSESSOR'S OFFICE.

TAX MAP
SANDYSTON TWP.
SUSSEX COUNTY,
NEW JERSEY

SCALE: 1" = 400' DATE: 10-60

J.L. JACOBS & COMPANY
56 WEST JACKSON BOULEVARD
CHICAGO 4, ILLINOIS

REVISED: _____
TO SHOW CONDITIONS AS OF 4-14-14

**KEY SHEET
LEGEND**

- (25) SHEET NUMBER
- 12 BLOCK NUMBER
- SHEET LIMIT
- BLOCK LIMIT

THIS SHEET WAS FORMERLY
CERTIFIED ON 7/6/61, SIGNED
BY C.E. BARNES, AND ASSIGNED
SERIAL NUMBER 324

SHEET 5

SHEET 6

| DATE | BLOCK | LOT |
|--------|-------|------------|
| 3-6-83 | 702 | 12, 16, 18 |

REVISIONS

DELAWARE VALLEY ASSOCIATE, INC.
ENGINEERS, PLANNERS & SURVEYORS
BOX 146
AUGUSTA, N.J. 07822
Tel. & Fax: (201) 383-4973

| BLOCK | LOT | ACREAGE | REASON FOR EXEMPTION |
|-------|-----|---------|----------------------|
| 702 | 11 | 14.3 | DISABLED VETERAN |
| 702 | 12 | 2.01 | DISABLED VETERAN |
| 702 | 13 | 16.04 | NATURE CONSERVANCY |
| 702 | 14 | 12.01 | NATURE CONSERVANCY |
| 702 | 15 | 13.04 | NATURE CONSERVANCY |
| 702 | 16 | 14.01 | NATURE CONSERVANCY |
| 702 | 17 | 15.03 | NATURE CONSERVANCY |
| 702 | 18 | 16.04 | NATURE CONSERVANCY |
| 702 | 19 | 17.01 | NATURE CONSERVANCY |
| 702 | 20 | 18.02 | NATURE CONSERVANCY |

| LOT | ACREAGE | REASON FOR EXEMPTION |
|-------|---------|----------------------|
| 12506 | 1.04 | NATURE CONSERVANCY |
| 12507 | 1.05 | NATURE CONSERVANCY |
| 12508 | 1.06 | NATURE CONSERVANCY |
| 12509 | 1.07 | NATURE CONSERVANCY |
| 12510 | 1.08 | NATURE CONSERVANCY |
| 12511 | 1.09 | NATURE CONSERVANCY |
| 12512 | 1.10 | NATURE CONSERVANCY |
| 12513 | 1.11 | NATURE CONSERVANCY |
| 12514 | 1.12 | NATURE CONSERVANCY |

REVISED

JACK E. DECKER
LICENSED LAND SURVEYOR
BRANFORDVILLE, N.J.

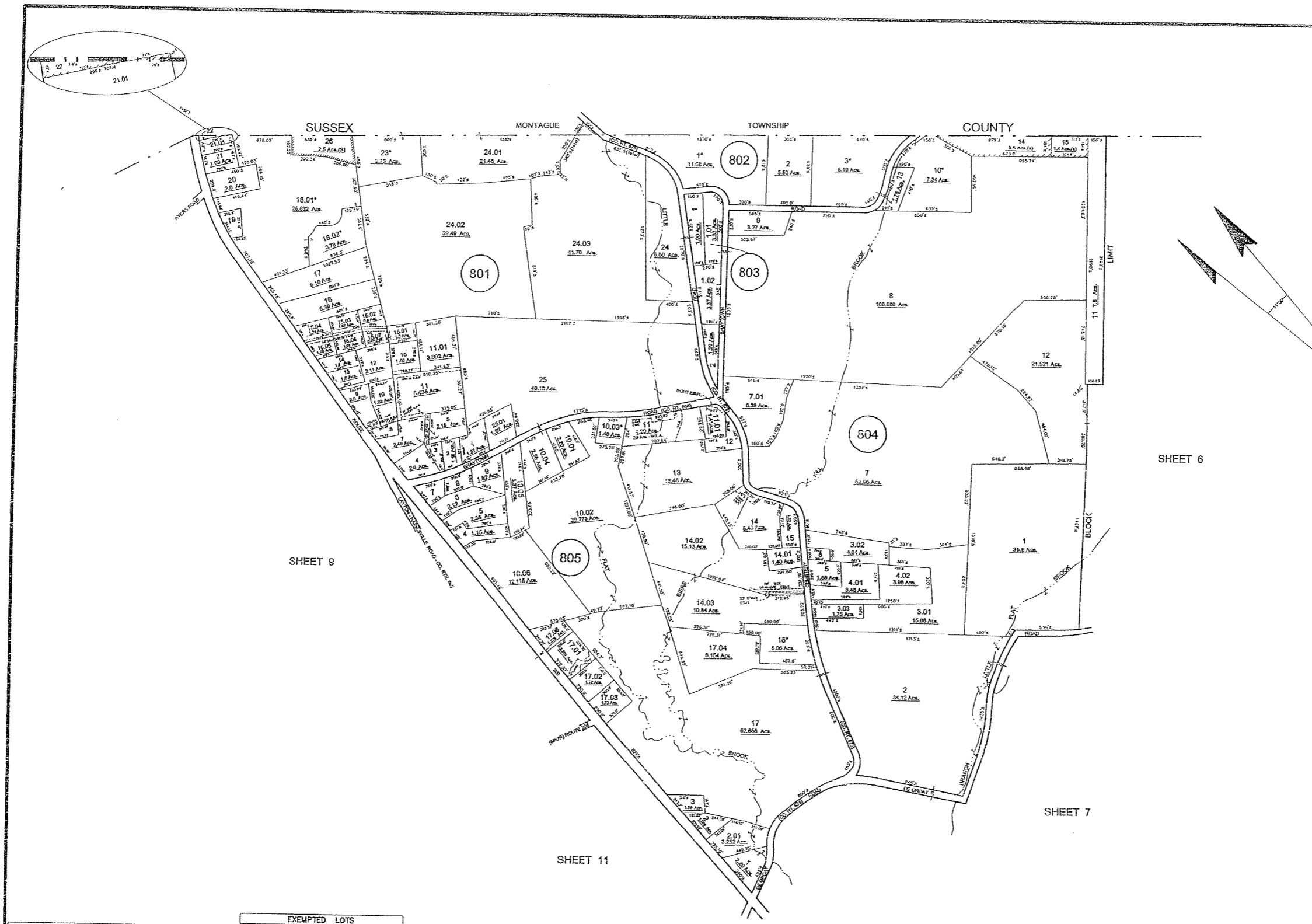

| DATE | NAME | LIC. No. |
|----------|---------------------|------------------|
| 4-14-14 | DANIEL E. KENT, III | N.J.P.L.S. 14818 |
| 3-31-14 | DANIEL E. KENT, III | N.J.P.L.S. 14818 |
| 2/10/14 | DANIEL E. KENT, III | N.J.P.L.S. 14818 |
| 11/28/07 | DANIEL E. KENT, III | N.J.P.L.S. 14818 |
| 11/09/01 | DANIEL E. KENT, III | N.J.P.L.S. 14818 |
| 2/13/00 | DANIEL E. KENT, III | N.J.P.L.S. 14818 |

| BLOCK | LOT | ACREAGE | REASON FOR EXEMPTION |
|-------|-------|---------|----------------------------|
| 805 | 15.01 | 26.419 | RELIEF |
| 805 | 15.02 | 2.74 | RELIEF |
| 805 | 23 | 2.73 | RELIEF |
| 805 | 11 | 11.08 | RELIEF |
| 805 | 27 | 8.19 | RELIEF |
| 805 | 18 | 7.24 | RELIEF |
| 805 | 18.01 | 1.48 | RELIEF |
| 805 | 18 | 3.06 | HARRISVILLE COUNTRY ASSOC. |

| DATE | BLOCK | LOT |
|----------|-------|------------------|
| 11-17-07 | 806 | 14, 14.02, 14.03 |
| 3-6-03 | 806 | 17.01, 17.02 |

REVISIONS
 DELAWARE VALLEY ASSOCIATE, INC.
 ENGINEERS, PLANNERS & SURVEYORS
 BOX 148
 AUGUSTA, N.J. 07022
 Tel. & Fax: (908) 583-0378

| REVISION | DATE | DESCRIPTION |
|----------|----------|----------------|
| 501 | 10/14/02 | BL. 806 (P.13) |
| 400 | 10/17/02 | BL. 806 (P.13) |
| 400 | 10/17/02 | BL. 806 (P.13) |
| 1270 | 10/17/02 | BL. 806 (P.13) |
| 626 | 10/17/02 | BL. 806 (P.13) |

THIS SHEET IS A DIGITIZED COPY OF THE TAX MAP PREPARED BY J.L. JACOBS & COMPANY DATED OCTOBER, 1990. THE ORIGINAL APPROVED MAP IS ON FILE IN THE SANDYSTON TOWNSHIP ASSESSOR'S OFFICE.

TAX MAP
 SANDYSTON TWP.
 SUSSEX COUNTY,
 NEW JERSEY

SCALE: 1" = 400' DATE: 10-60

J.L. JACOBS & COMPANY
 56 WEST JACKSON BOULEVARD
 CHICAGO 4, ILLINOIS

REVISED:
 TO SHOW CONDITIONS AS OF 4-14-14

KEY SHEET LEGEND

(25) SHEET NUMBER
 12 BLOCK NUMBER
 --- SHEET LIMIT
 --- BLOCK LIMIT

THIS SHEET WAS FORMERLY CERTIFIED ON 7/6/61, SIGNED BY C.E. BARNES, AND ASSIGNED SERIAL NUMBER 324